PROJECT 51: Design and Analysis of Phase Frequency Detector + Charge Pump by using Cadence Virtuoso

A Comprehensive Study of Analog Circuits

By: Priya Chaudhary, Astitva Johri and Bhavya Solanki

Chapters:

List of Figures……..…… 3

1. Introduction …….. 4
2. Brief Description…… 5
3. Circuit Design……. 6-7
   3.1 Schematic Design……... 6
   3.2 Simulation Setup...…….. 6
   3.3 Transient Response…..……..……..….. 7
4. Simulation Results…….. 8
5. Advantages and Disadvantages…….. 9
   5.1 Advantages……. 9
   5.2 Disadvantages……. 9
6. Conclusion…….. 10
7. Frequently Asked Questions (FAQs)…….. 11

LIST OF FIGURES

Figure 3.1 Circuit of PFD + Charge Pump …….7
Figure 4.1 Simulation Results of PFD + Charge Pump ……..8

1. INTRODUCTION

A Phase Frequency Detector (PFD) combined with a Charge Pump (CP) is a fundamental building block of Phase-Locked Loops (PLLs), which are widely used in clock recovery circuits, frequency synthesizers, and communication systems. The primary function of a PFD is to compare the phase and frequency difference between a reference signal and a feedback signal from a Voltage-Controlled Oscillator (VCO). It generates two output signals, UP and DOWN, which indicate whether the feedback signal is leading or lagging the reference signal.

The Charge Pump takes these UP and DOWN signals and converts them into a control voltage that drives the loop filter, which then fine-tunes the VCO frequency. A well-designed PFD and CP combination ensures minimal phase noise, reduced jitter, and faster lock times, which are critical for high-performance PLLs.

In this document, we explore the design and analysis of a Phase Frequency Detector and Charge Pump using Cadence Virtuoso, including their circuit implementation, advantages, disadvantages, and simulation results.

2. BRIEF DESCRIPTION

A Phase Frequency Detector (PFD) is responsible for detecting the phase and frequency difference between two signals, namely, the reference clock and the feedback clock from the PLL. It generates digital UP and DOWN signals that control the Charge Pump. The Charge Pump then converts these digital signals into an analog control voltage, which is used to tune the VCO.

The design flow consists of:

- **PFD Design:** Implementing a digital circuit using D Flip-Flops and logic gates to compare phase and frequency.
- **Charge Pump Design:** Utilizing MOSFET-based current sources to generate a smooth control voltage with minimal ripple.
- **Simulation and Analysis:** Performing transient and frequency response simulations in Cadence Virtuoso to verify functionality and optimize performance.

The PFD should operate without dead zones, where small phase differences fail to produce an output response. The Charge Pump must ensure minimal charge injection and leakage to maintain phase accuracy. By carefully designing these components, we can achieve a highly efficient PLL system with fast locking capabilities and reduced jitter.

3. CIRCUIT DESIGN

3.1 Schematic Design

The schematic design of the Phase Frequency Detector (PFD) consists of:

- Two D Flip-Flops (DFFs) with their clock inputs connected to the reference clock (RefClk) and feedback clock (FbClk).
- A reset logic circuit that resets both DFFs when UP and DOWN signals are high simultaneously.
- AND/NAND logic gates to implement proper reset and phase detection functionality.

The Charge Pump schematic includes:

- Two current sources (one for sourcing and one for sinking current).
- PMOS and NMOS switches controlled by the UP and DOWN signals.
- A capacitor to hold the output voltage for the loop filter.

3.2 Simulation Setup

To verify the functionality of the PFD and Charge Pump, a transient analysis is performed using Cadence Virtuoso Spectre simulator.

1. **Input Signals:** Applying reference clock (RefClk) and feedback clock (FbClk) with a known phase and frequency difference.
2. **Power Supply:** Biasing the circuit with appropriate voltage levels (e.g., 1.8V for CMOS technology).
3. **Load Conditions:** Connecting a loop filter to analyze the control voltage behavior.
4. **Simulation Parameters:** Running a transient analysis over a specific time range to observe phase detection and charge pump operation.

3.3 Transient Response

The transient response of the circuit is analyzed by:

- **Observing UP and DOWN pulses:** Ensuring proper phase comparison and frequency detection.
- **Monitoring Charge Pump Output:** Checking for smooth voltage transitions with minimal ripple.
- **Locking Behavior:** Verifying that the output stabilizes at the correct control voltage after multiple cycles.

The results confirm the correct operation of the PFD and Charge Pump, with expected UP/DOWN pulse behavior and a stable control voltage output.

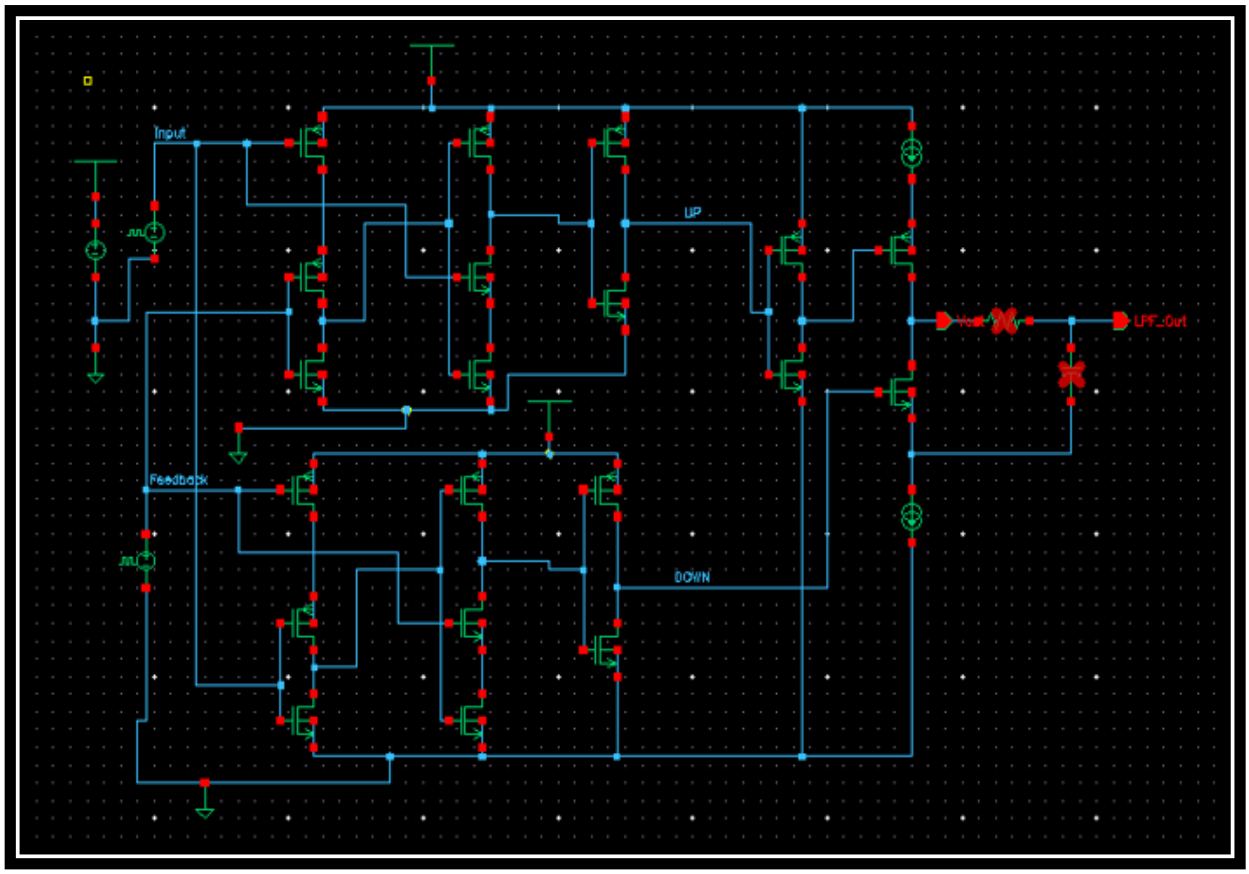

<u>Figure 3.1</u> Circuit of PFD + Charge Pump

4. SIMULATION RESULTS

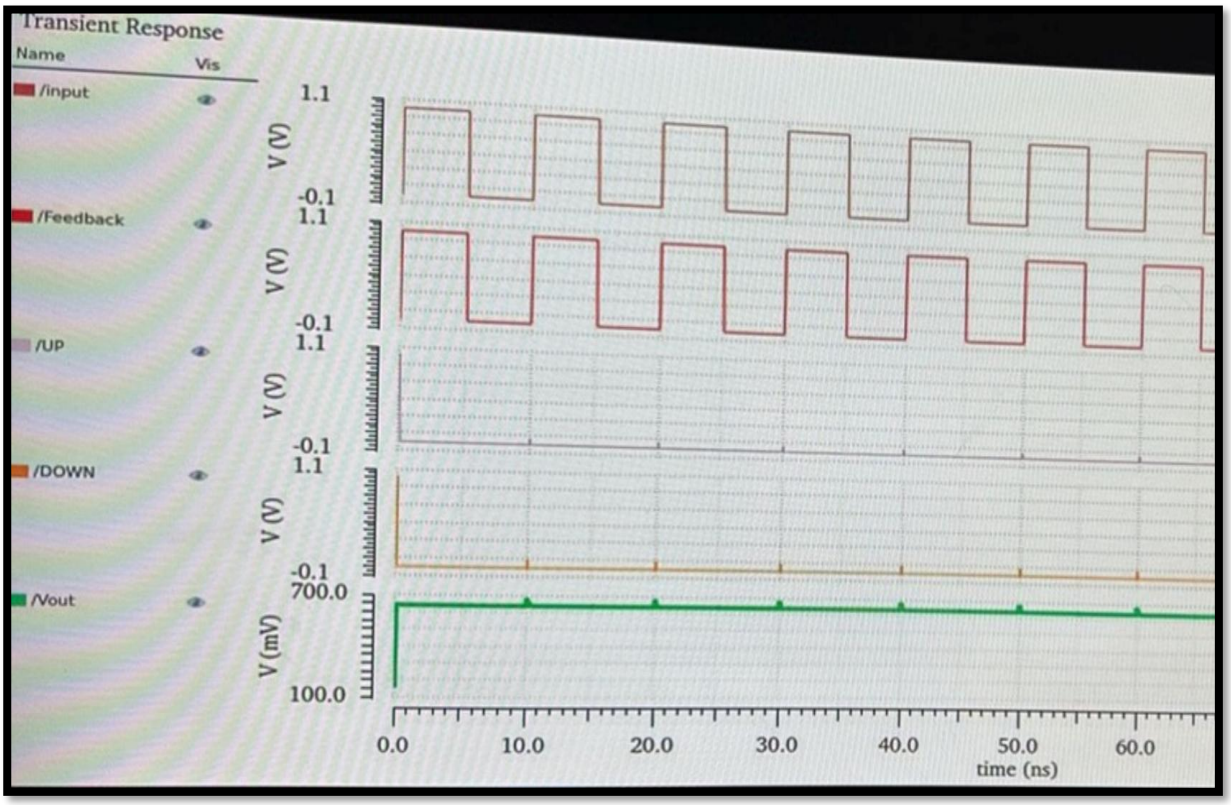

Figure 4.1: Simulation Results of PFD + Charge Pump

5. ADVANTAGES AND DISADVANTAGES

5.1 Advantages:-

1. **Accurate Phase Detection:** PFD eliminates dead zones found in traditional phase detectors.
2. **High Frequency Operation:** Can work effectively at high operating frequencies.
3. **Reduced Jitter:** Ensures precise phase and frequency alignment in PLL applications.
4. **Efficient Control:** Charge Pump efficiently translates phase difference into a control voltage.

5.2 Disadvantages:-

1. **Charge Pump Mismatch:** Current mismatch in the charge pump can lead to phase offsets.
2. **Lock Time Delay:** PFD and CP design impacts the overall lock time of the PLL.
3. **Leakage Issues:** Charge pump leakage affects stability and accuracy.
4. **Power Consumption:** Higher frequency operation results in increased power dissipation.

6. CONCLUSION

The Phase Frequency Detector and Charge Pump are integral components in modern PLL circuits, ensuring accurate phase and frequency tracking. A well-designed PFD minimizes phase detection errors, while an optimized Charge Pump effectively translates digital phase information into a smooth control voltage.

Cadence Virtuoso provides a comprehensive platform for designing, simulating, and analyzing these components. By leveraging Virtuoso's powerful tools, engineers can optimize PFD and CP circuits to achieve minimal jitter, fast lock times, and improved stability.

Through careful circuit design, layout optimization, and proper transistor sizing, designers can mitigate issues such as charge pump mismatch, leakage, and dead zones. This ultimately leads to high-performance PLLs suitable for applications in telecommunications, microprocessors, and clock generation circuits.

7. FREQUENTLY ASKED QUESTIONS (FAQs)

Q1. What is the function of a Phase Frequency Detector?
Answer: A Phase Frequency Detector compares two signals in terms of phase and frequency and generates control signals to align them.

Q2. How does a Charge Pump work in a PLL?
Answer: The Charge Pump converts the UP/DOWN pulses from the PFD into a voltage that controls the VCO frequency.

Q3. Why is Cadence Virtuoso used for designing PFD and CP?
Answer: Cadence Virtuoso provides a powerful simulation environment for circuit design, allowing accurate analysis of transient and frequency response.

Q4. What are the major challenges in designing a Charge Pump?
Answer: The main challenges include current mismatch, leakage current, and ensuring low-noise operation.

Q5. How can the lock time of a PLL be improved?
Answer: The lock time can be improved by optimizing the loop filter, reducing charge pump mismatch, and selecting an appropriate VCO gain.